

Cambrian Explosion

The piece utilizes two types of staves: A bow position staff and a traditional five-line staff.

Note heads or beaming within the bow position staff move between a range of the lowest line on the staff representing alto sul tasto, the middle line representing about where the finger board ends, and the top line representing alto sul ponticello.

Lines between note heads indicate the bow's trajectory along the string over a given duration. As the bow moves along its path a clear modulation in timbre should be audible. To achieve this the performer is encouraged to make dynamic inflections of the "melodic" material that is occurring in the bow position staff. When tremolo notes are moving along the bow position staff the bow should have a slight bounce.

If a five-line staff is not conjunct with a bow position staff the performer is free to play the material in an expressive manner.

Tremolo notes

↑ = Highest note possible

Tremolo note groupings should be made clear by slightly accenting the respective grouping. Tremolos should be bowed at the frog of the bow where the bow hair is tighter. The performer should attempt to bow the tremolos with an alteration of down and up strokes.

Three bowing types are used:

Arco

Col lengo

$\frac{1}{2}$ = a combination of the two simultaneously

• = Harmonic tone notes:

The pitch for these notes is determined by a combination of the left hand's indicated vibrato rate in interaction with the bow speed, pressure, and rate of attack. As the note heads move up or down in the bow position stave the resulting pitch should move accordingly. For finding these notes the performer should attack the string with a slightly heavy bow pressure then immediately switch to a light and irregular bow pressure with the bow slightly gliding on the string. When a harmonic "pops" out the bow should be steadied and drawn in such a way that the resulting harmonic can be sustained for the duration indicated.

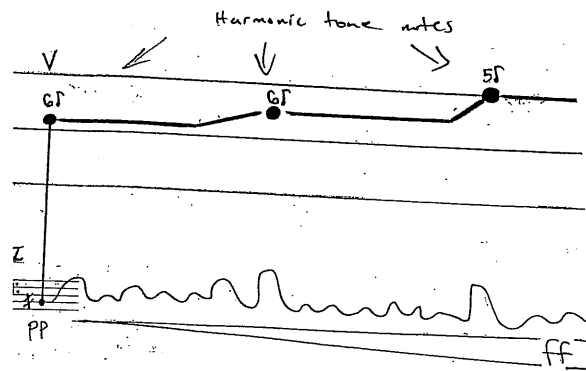

Vibrato types:

= Wild and erratic vibrato (allow the sound to be dynamically fluctuating in respect to the vibrato's intensity).

= Even rhythmic vibrato

= Very short grace note

= Short grace note with a tenuto-like quality

A best possible attempt should be made to maintain the patterns in the repeated boxes even when the tremolo bowing patterns indicated in the bow position staff are not coordinated with the note groupings of the given pattern (therefore the tremolo note groupings will displace the accent patterns of the given pattern figure).

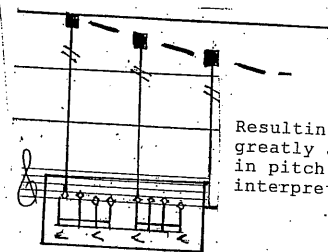

Resulting notes from Natural/fingered harmonics will be greatly affected by the bow position. Therefore, fluctuations in pitch should be welcomed and incorporated into the general interpretation of the musical shape.

Dynamics and bow pressure:

Unless indicated, light to extremely light bow pressured should be employed throughout the piece. Heavy bow pressure may be used to achieve certain dynamics.

The over all dynamic level of the piece should be fairly quiet to ensure the audibility of sound nuances. However, there should be a wide spectrum of dynamic levels within the soft dynamic. In sections were it is indicated to use heavy bow pressure the overall dynamic level should be relatively louder respecting the given dynamic.

femata types:

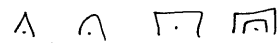

On longer durations circular bow stroke motion should be made in the right hand to ensure that the bow is making contact with the string for the given duration. In coordination of the up/down bowing indications a sharp sound should result when the right hand's circular motion changes direction as result of the bow stroke type changing. When the bow moves rapidly from extreme registers this sharp sound will be more clearly audible. It is important for the bow to stay on the string as the bow is moving.

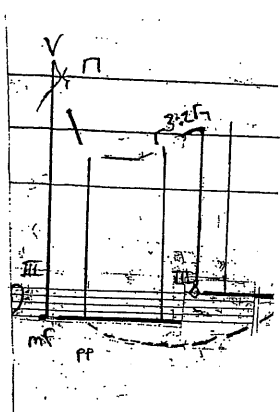

or

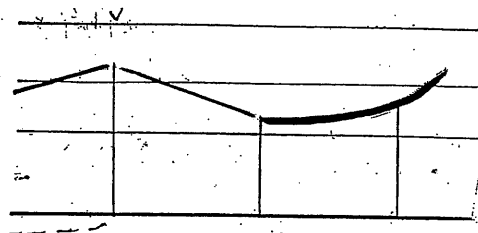
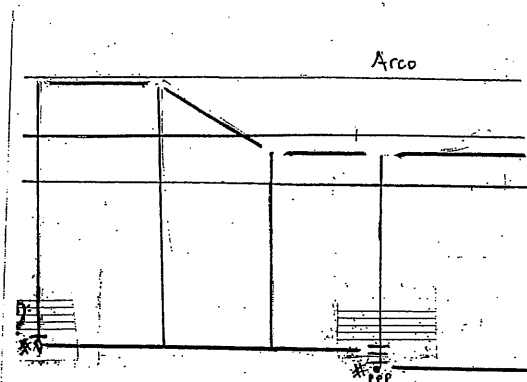

Note durations that are not given a specific durational value should be interrupted graphically in relation to the other performers material at that given moment.

Scordatura

Cello I

I = A

II = C_{1/4}#

III = G

IV = G#

Cello II

I = A

II = D

III = G

IV = B

Violin

I = E

II = A

III = C

IV = F

♩=116

Cello I

I

Arco 1/2

pizz

p f sfz p

C.L.

Arco

♩=116

Violin

fpp

mf

C.L.

♩=116

Cello II

II

C.L. Arco

C.L.

7:5

5:4

sfz pp fp fp

Handwritten musical score for a string instrument, likely a violin or viola, consisting of two systems.

A short handwritten musical fragment consisting of a single staff with a treble clef. It contains four notes with stems, marked with pp (pianissimo) dynamics.

Handwritten musical score for a string instrument, likely a violin or viola, consisting of two systems.

Arco

V □

4| 3| 2|

mf p

V

PP

3:3

5

♩ = 72

3:4 |

pp

♩ = 72

3:4 |

pp

p

♩ = 72

Arco

Accel.

→ cl

Arco

4 tempo

molto Accel.

8:6 f

3:2 |

5:4 |

pp

ff

sfz p

(♩=72)

Pizz
III

mp

Arco ▭

V

pp

sfz

(♩=72)

II

mp

mp

Sfz

III

P

P

A tempo ♩=72

Sfz

P

Sfz

X2

12

$\text{♩} = 132$

mf

p

$\text{♩} = 132$

sfz

p

$\text{♩} = 132$

p

p

C.L. Arco

fff

P

x 2

v

sfz

mp

III

p

(C) S

x3

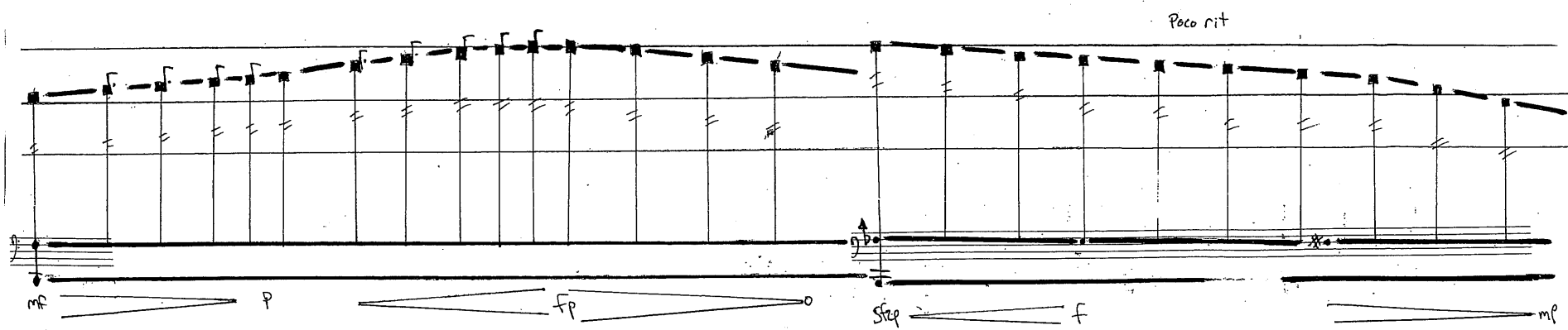
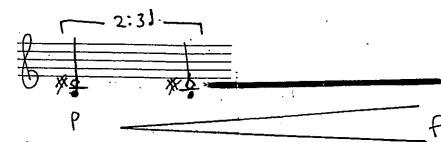
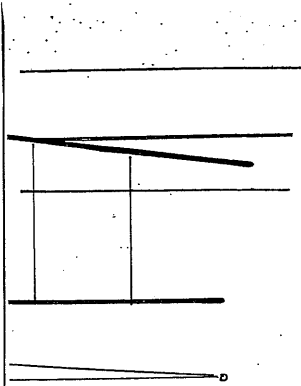

9:13

mf ff cresc.....

Con Sord

p f cresc.

ppp sfpp

♩=91

♩=91

x3

♩=91

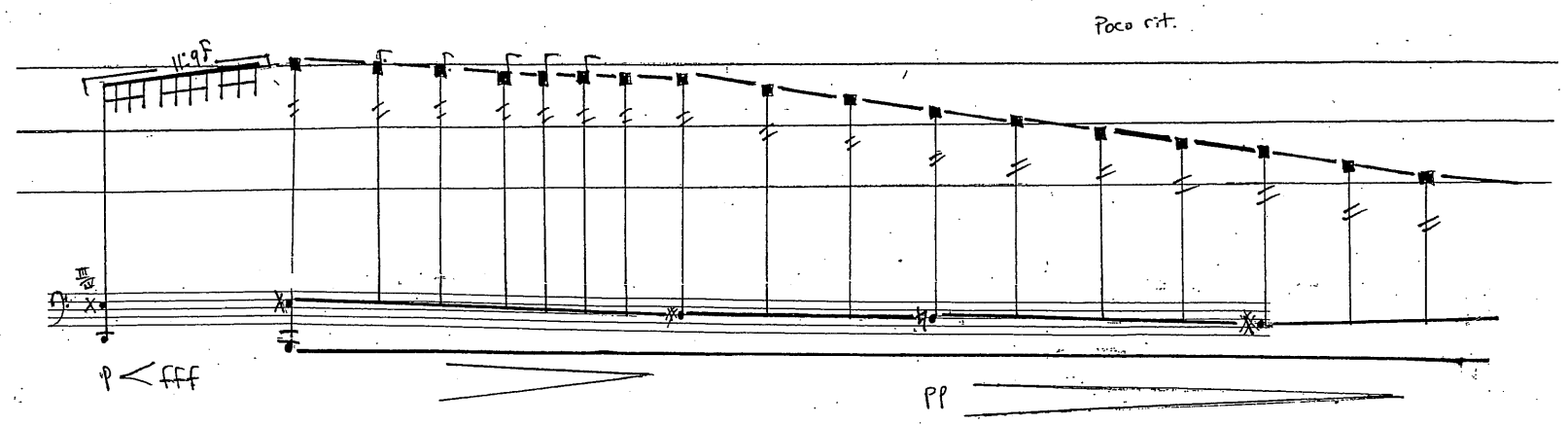
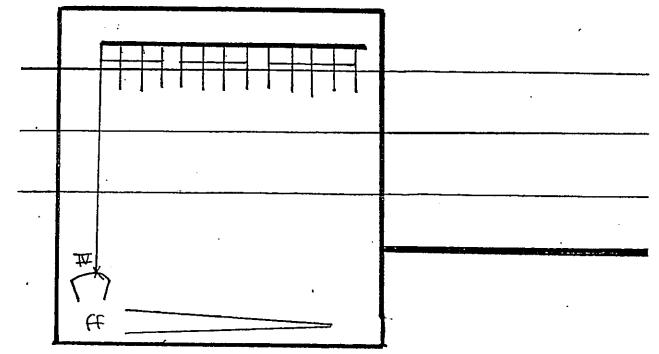
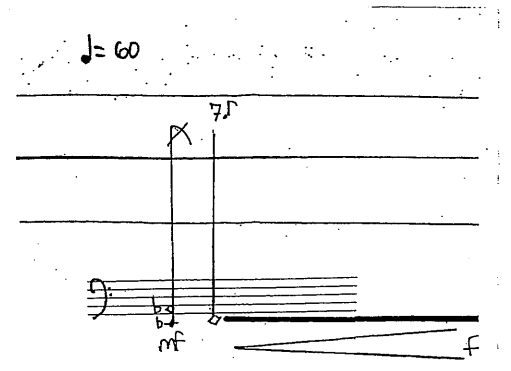
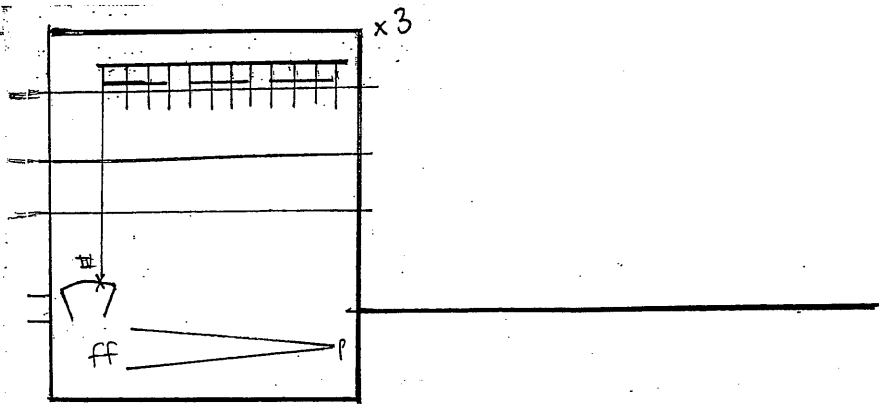

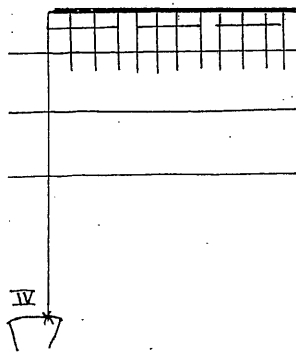
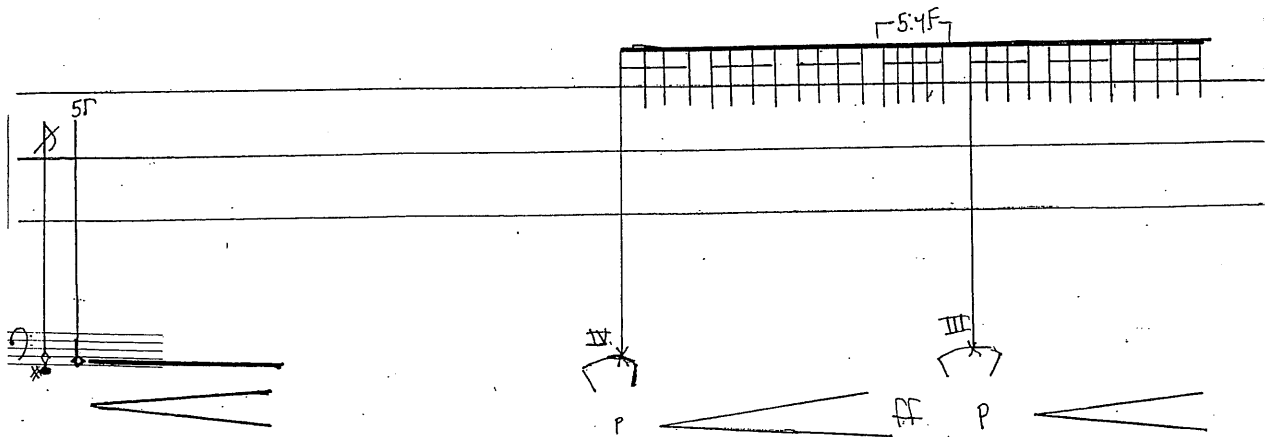
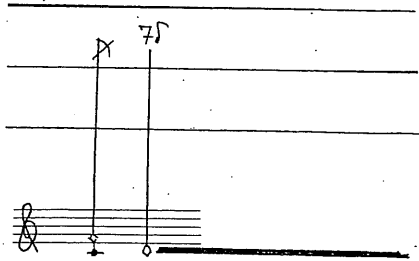
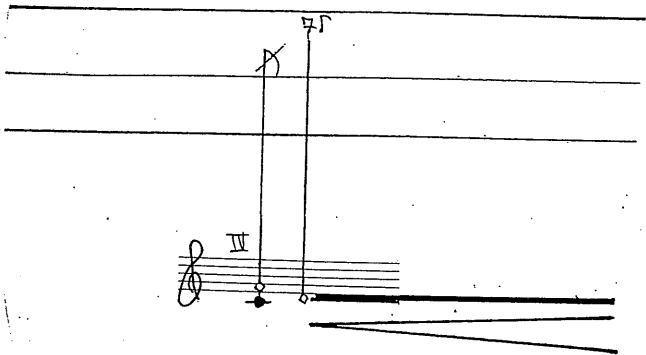
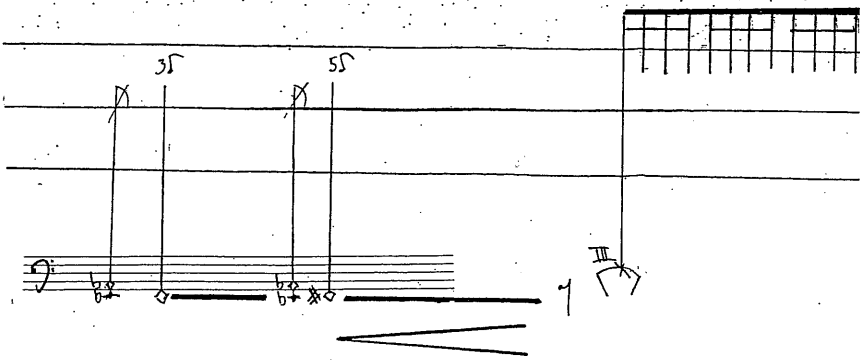
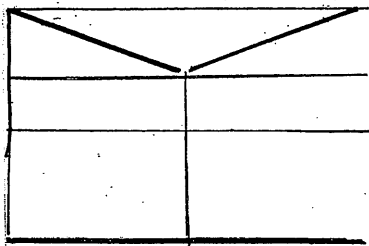

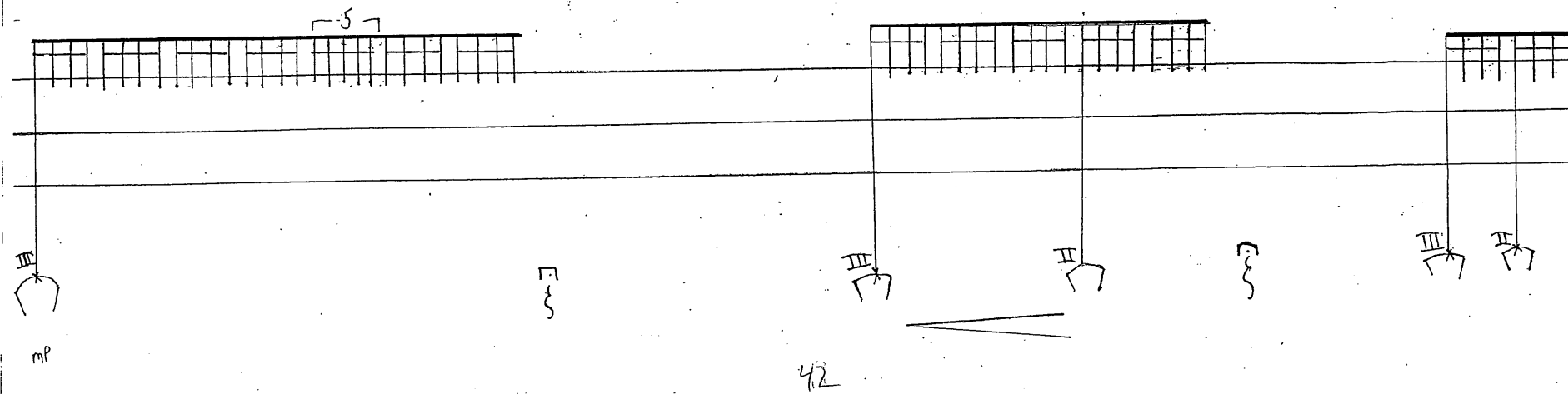
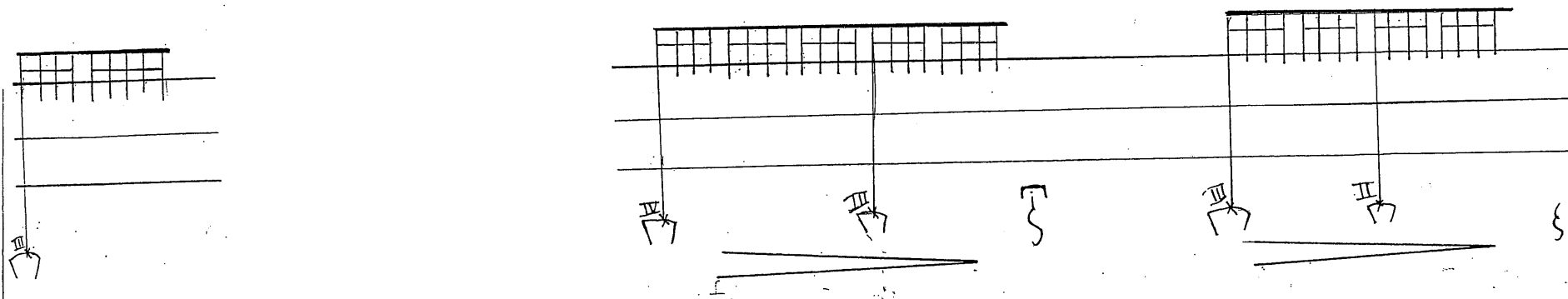
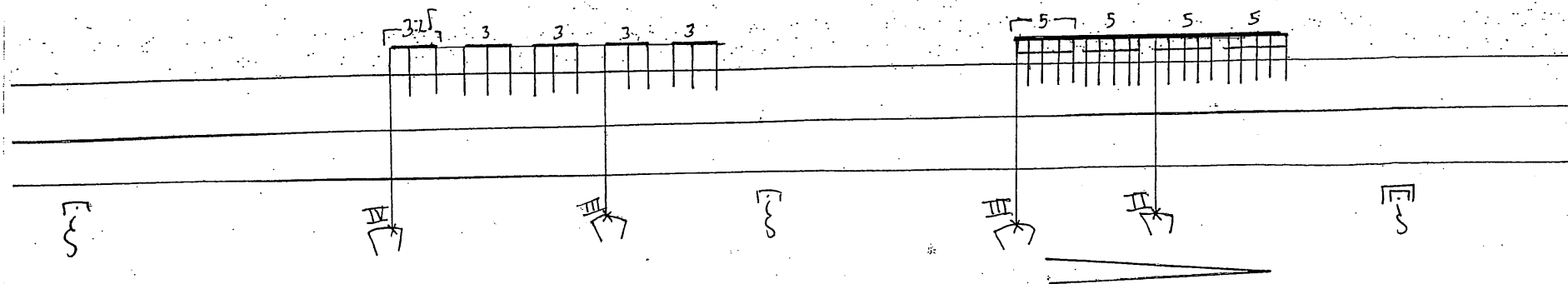

Behind
the
bridge
pppp

